

MAP OF A SURVEY
FOR
ANTHONY A. CAIMI
PART OF SECTION No. 1
TROY TOWNSHIP — GEauga COUNTY — OHIO

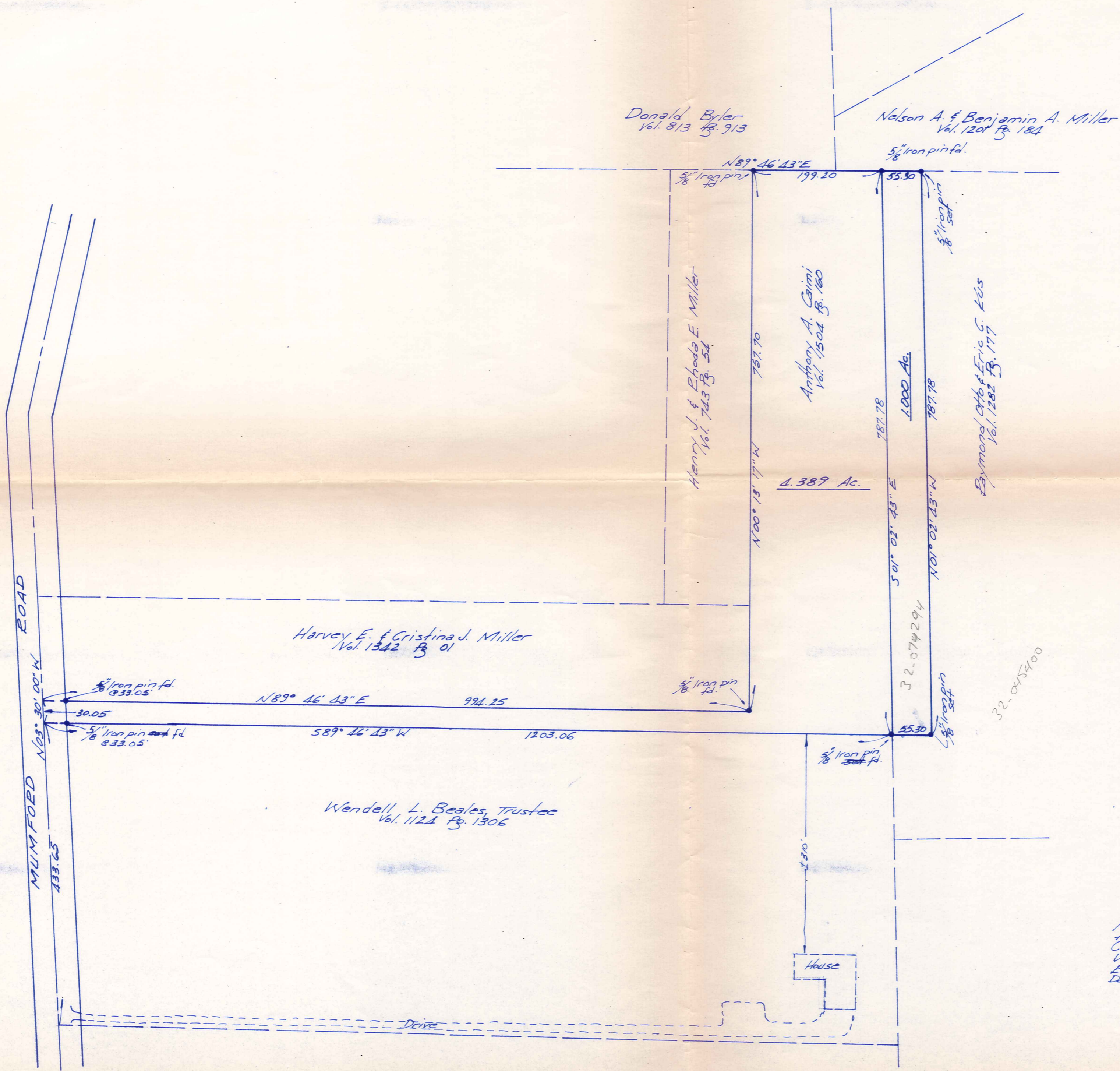

NOTE: Bearings shown hereon are based on an assumed meridian and are used to indicate angles only.

I certify that this survey is in accordance with the provisions of Chapter 1733-37 of the Ohio Administrative Code.

J. Arthur Temple
J. Arthur Temple
Registered Surveyor #1761
July 2002

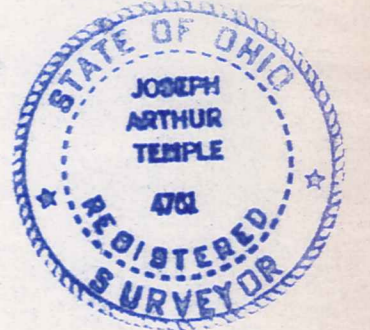

NOTE: This survey has been added onto to show the 1.000 Ac. to be conveyed to Caimi. The original survey was for Wendell Beales.
Revised Date Sept 19, 2001

SURVEY PLAT & LEGAL DESCRIPTION
APPROVED PER R.C. 315.251

JK 9.12.02
OFFICE OF THE
GEAUGA COUNTY ENGINEER

TRO-00160
TRO 00160

CAIMI
PICKED UP 9/12/02
32-074294
V. 1541 - P. 268

DESCRIPTION FOR ANTHONY A. CAIMI

Situated in the Township of Troy, County of Geauga, State of Ohio, being part of Section No. 1 within said township and further described as follows:

Beginning at a 5/8 inch iron pin found at the southeast corner of a 4.389 acre parcel of land conveyed to Anthony A. Caimi by deed recorded in Vol. 1504, Pg. 160 of the Geauga County Records of Deeds;

Thence North 01° 02' 43" West along the east line of the said 4.389 acre parcel of land a distance of 787.78 feet to a 5/8 inch iron pin found in the south line of land conveyed to Nelson A. and Benjamin A. Miller by deed recorded in Vol. 1201, Pg. 184 of the Geauga County Records of Deeds;

Thence North 89° 46' 43" East along the south line of the said Miller land a distance of 55.30 feet to a 5/8 inch iron pin set;

Thence South 01° 02' 43" East a distance of 787.78 feet to a 5/8 inch iron pin set;

Thence South 89° 46' 43" West a distance of 55.30 feet to the place of beginning, containing within said bounds 1.000 acres of land according to the survey of J. Arthur Temple, Registered Surveyor No. 4761 dated September, 2002.

Bearings shown herein are based on an assumed meridian and are used to indicate angles only.

Previous recording: Vol. 1282, Pg. 177.

Signed J. Arthur Temple Date Sept. 10, 2002

SURVEY PLAT & LEGAL DESCRIPTION
APPROVED PER R.C. 315.251

JK 9 11 2002
OFFICE OF THE
GEAUGA COUNTY ENGINEER

